

# My worst case of ASD closure

---

Jou-Kou Wang, MD  
Department of Pediatrics,  
National Taiwan University Hospital

# Serious complications in catheter closure of ASD

- Erosion
- Device Embolization
- Complete heart block
- Air embolism
- Pulmonary vein obstruction
- Iatrogenic mitral valve regurgitation

# My worst case I

1. Age, 6.8 years, sex: male, 18.6Kg, 110cm
2. ECHO:RV and RA enlargement
3. PDA s/p coil closure with interrupted IVC

# My worst case II

- Hemodynamic study
  - $Q_p/Q_s = 3$
  - PAP 31/13 mean 22 mmHg
- TEE images
  - maximal diameter 13.2 mm
  - aortic rim 2.8 mm

PHILIPS

LIN SY-ASD

05/07/2013

10:59:13AM

TISO.2

MI 0.4

5325961

Philips Medical

S7-3t/Adult

0:00:00

M3

FR 71Hz  
9.0cm

2D  
74%  
C 50  
P Off  
Gen



G  
P R

A small diagram showing a triangle with 'G' at the top vertex, 'P' at the bottom-left vertex, and 'R' at the bottom-right vertex, likely representing anatomical orientation.

Dist 1.14 cm

The main image is a B-mode echocardiogram showing a cross-section of the heart. A white measurement line is drawn across a portion of the myocardium, with a small circle at each end. The text 'Dist 1.14 cm' is located at the bottom left of the image.

98bpm

An ECG waveform is visible at the bottom of the screen, showing a regular rhythm. The text '98bpm' is located at the bottom right of the image.

PHILIPS LIN SY-ASD  
5325961

05/07/2013 10:59:20AM TISO.2  
S7-3t/Adult

JPEG CR 15:1  
MI 0.4

FR 14Hz  
9.0cm

2D  
76%  
C 50  
P Off  
Gen  
CF  
77%  
4.4MHz  
WF Max  
Low

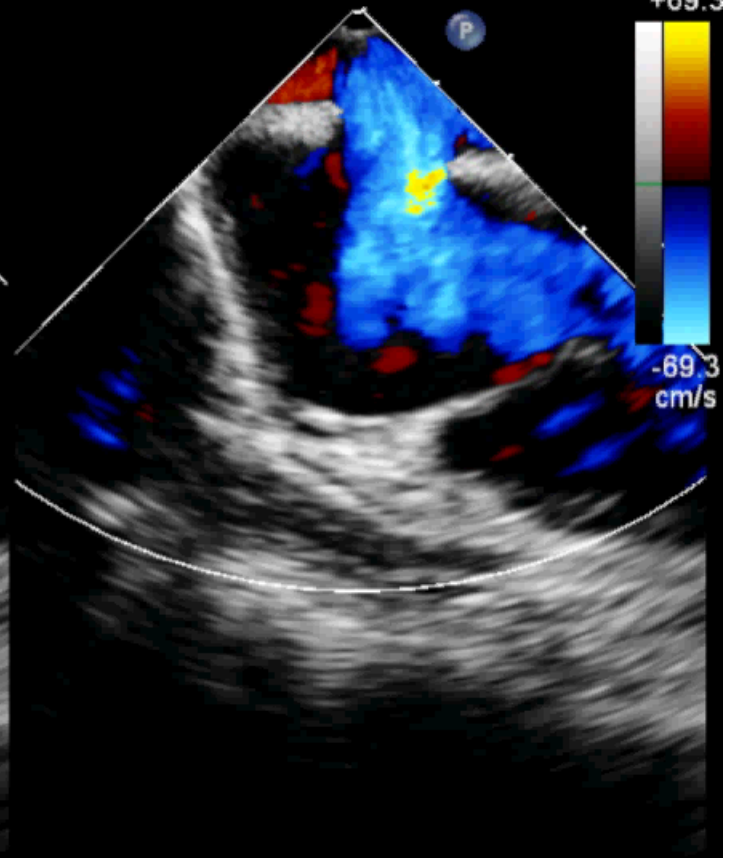
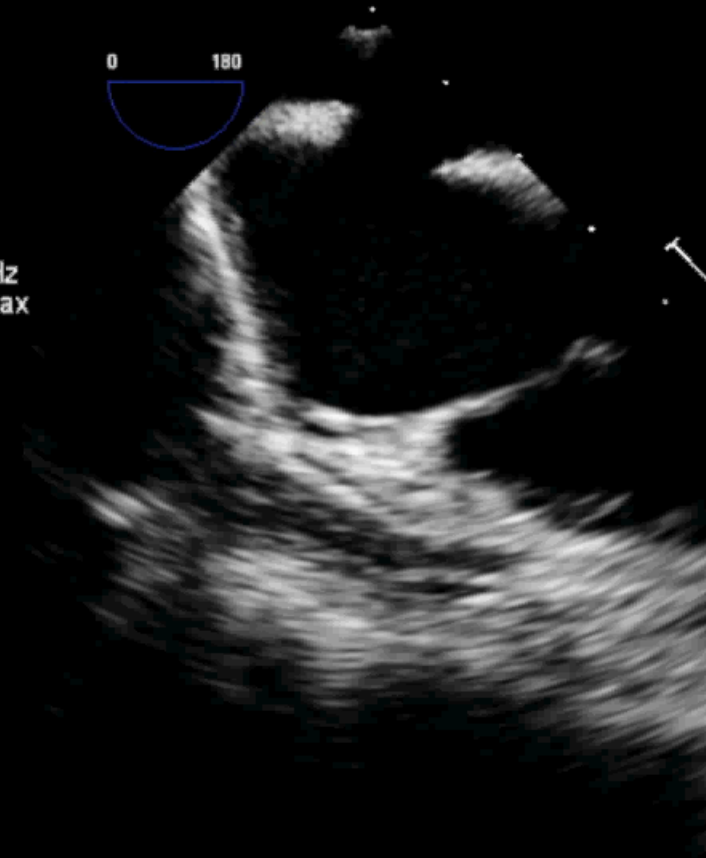

M3 M4  
+69.3  
-69.3  
cm/s

JPEG

PAT T: 37.0C  
TEE T: 37.0C

98 bpm

PHILIPS

LIN SY-ASD

05/07/2013

11:01:02AM

TISO.2

MI 0.4

5325961

Philips Medical

S7-3t/Adult

FR 14Hz  
9.0cm

0:00:00

M3 M4  
+69.3

2D

76%

C 50

P Off

Gen

CF

77%

4.4MHz

WF Max

Low

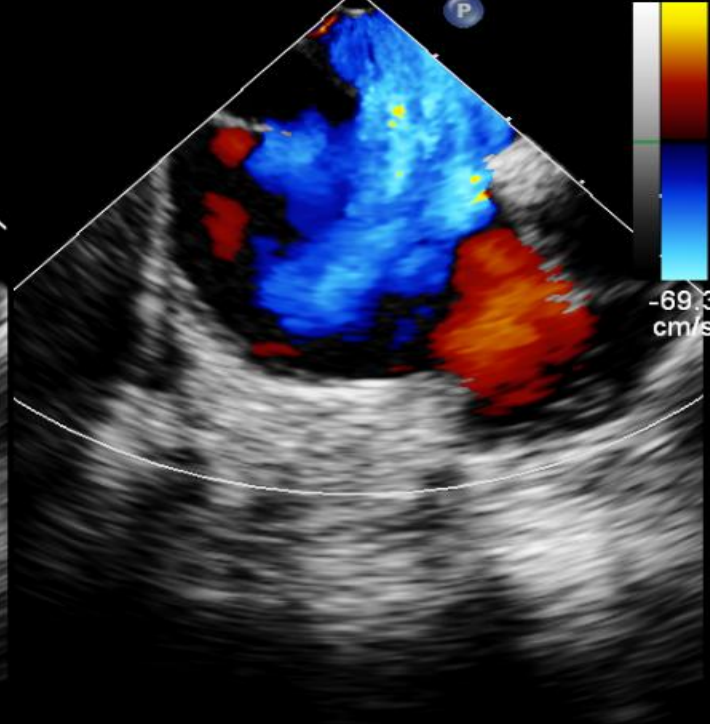
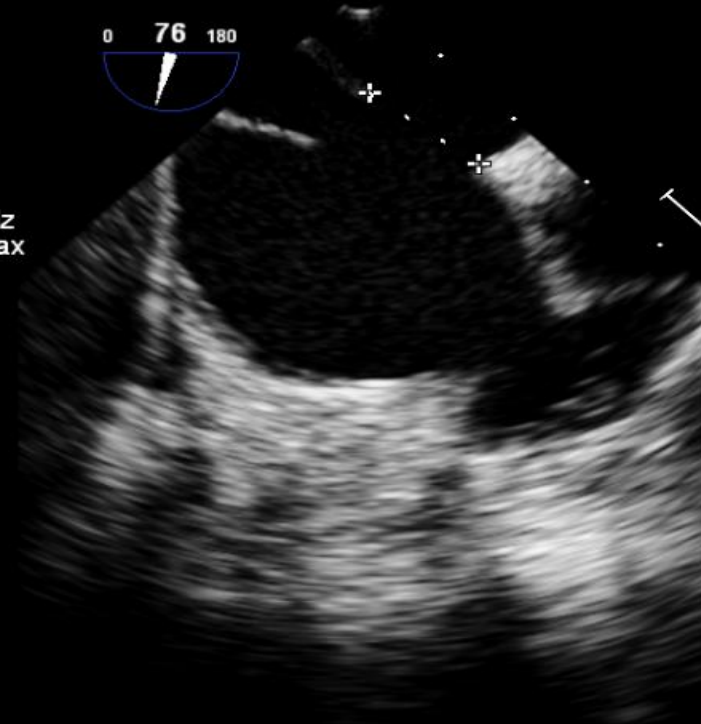

Dist 1.32 cm



97bpm

PHILIPS LIN SY-ASD  
5325961

05/07/2013 11:03:34AM TISO.2  
S7-3t/Adult

JPEG CR 15:1  
MI 0.4

FR 14Hz  
9.0cm

2D  
76%  
C 50  
P Off  
Gen  
CF  
77%  
4.4MHz  
WF Max  
Low

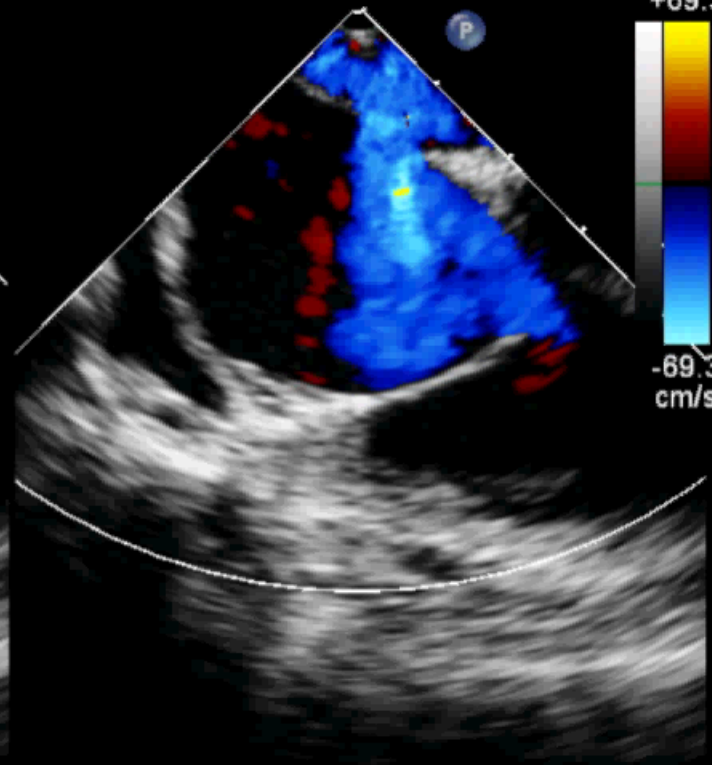
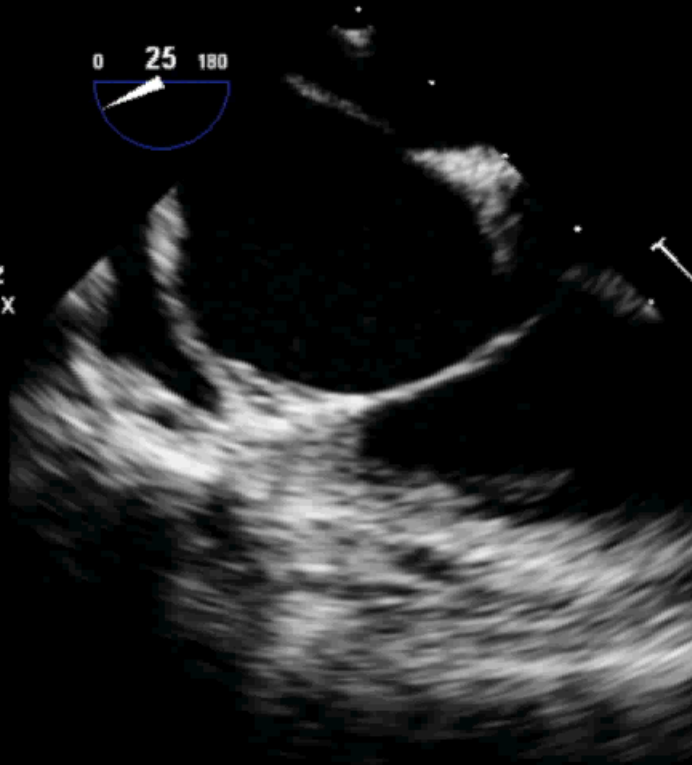

M3 M4  
+69.3  
-69.3  
cm/s

JPEG

PAT T: 37.0C  
TEE T: 37.0C

93 bpm



PHILIPS LIN SY-ASD

05/07/2013 11:00:43AM TISO.2 JPEG CR 14:1 MI 0.4

5325961

S7-3t/Adult

FR 14Hz  
9.0cm

2D  
76%  
C 50  
P Off  
Gen  
CF  
77%  
4.4MHz  
WF Max  
Low

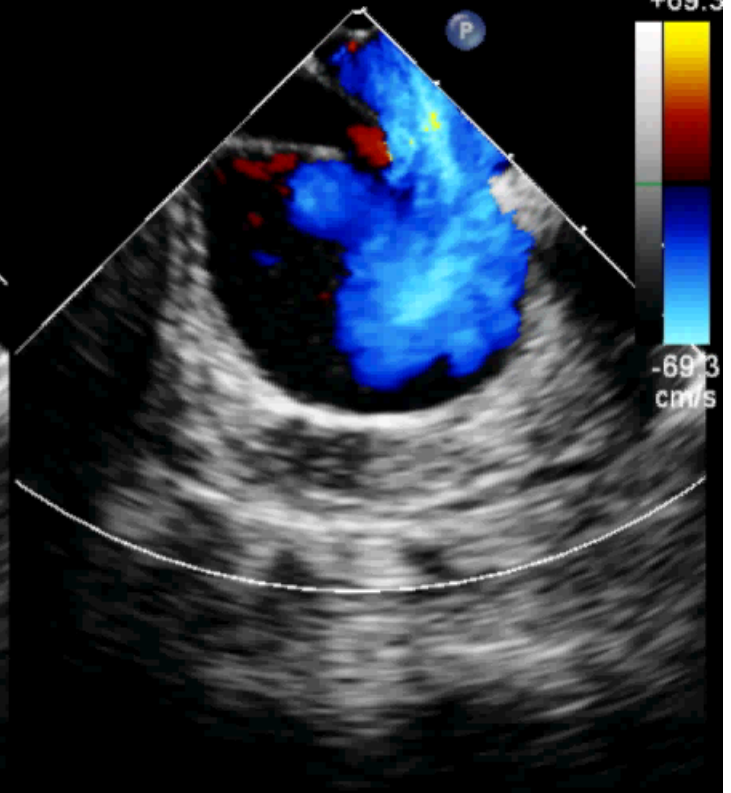
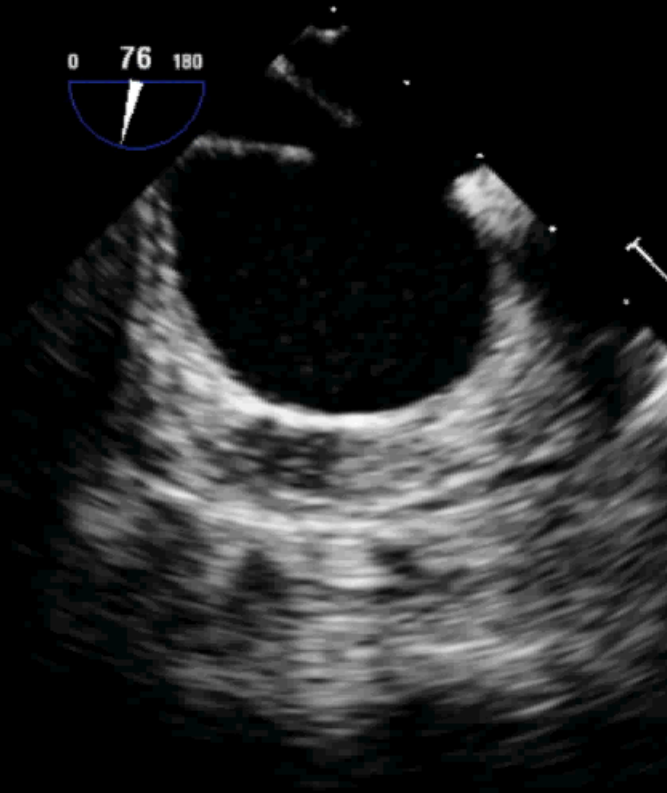

JPEG

PAT T: 37.0C

97 bpm

PHILIPS LIN SY-ASD

05/07/2013

11:02:55AM

TISO.2

JPEG CR 15:1  
MI 0.4

5325961

S7-3t/Adult

FR 14Hz  
9.0cm

2D  
76%  
C 50  
P Off  
Gen  
CF  
77%  
4.4MHz  
WF Max  
Low

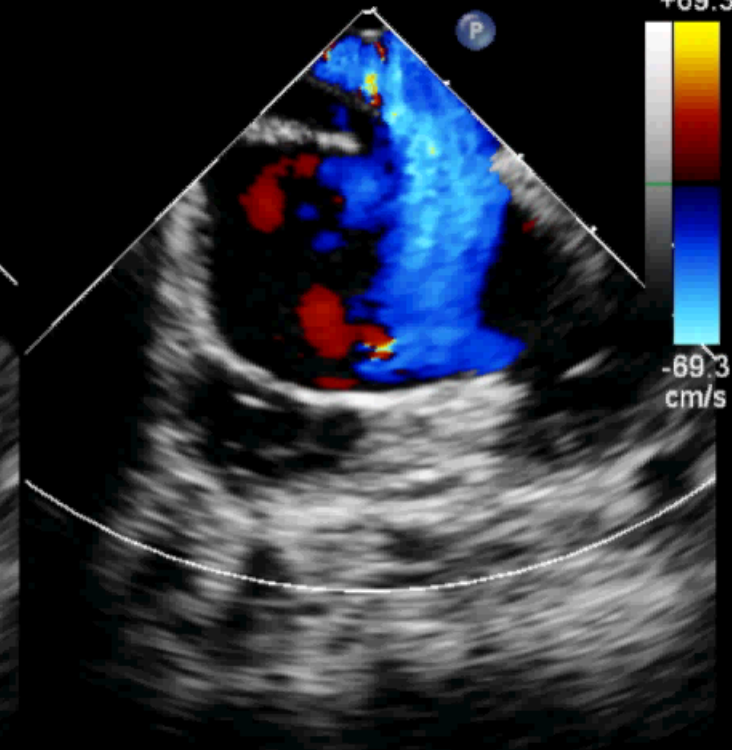
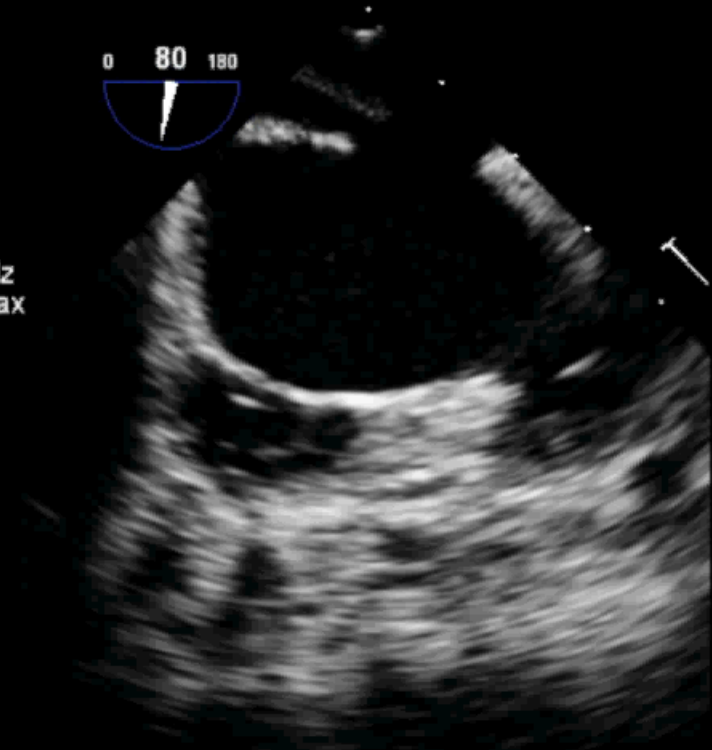

M3 M4  
+69.3  
-69.3  
cm/s

JPEG

PAT T: 37.0C  
TEE T: 37.0C

93 bpm

PHILIPS LIN SY-ASD

05/07/2013 11:00:43AM TISO.2 JPEG CR 14:1 MI 0.4

5325961

S7-3t/Adult

FR 14Hz  
9.0cm

2D  
76%  
C 50  
P Off  
Gen  
CF  
77%  
4.4MHz  
WF Max  
Low

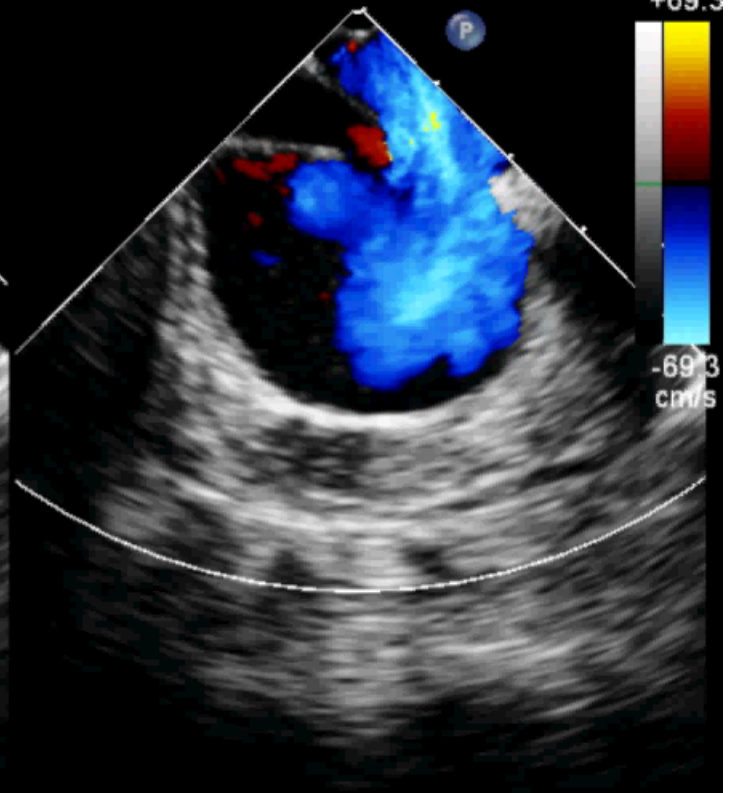
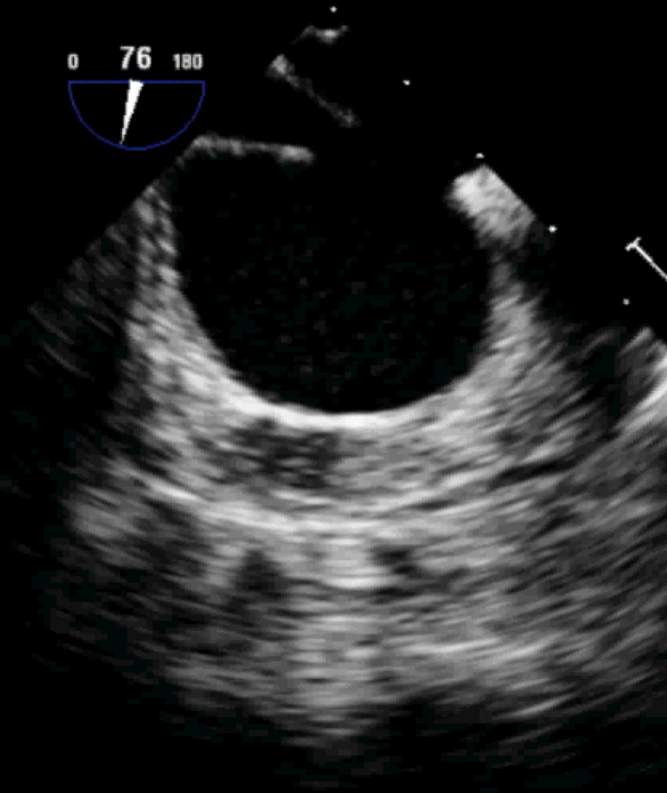

JPEG

97 bpm

# LA angio

Lossy compression - not intended for diagnosis



## My worst case III

- Deploy an 16 mm Amplatzer device form right jugular vein
- under TEE guidance
- No balloon sizing

PHILIPS LIN SY-ASD  
5325961

05/07/2013 11:40:23AM TIS0.1  
S7-3t/Adult

JPEG CR 23:1  
MI 0.3

FR 71Hz  
9.0cm

M3

2D  
78%  
C 50  
P Off  
Gen



PAT T: 37.0C  
TEE T: 37.0C

JPEG

98 bpm

PHILIPS LIN SY-ASD

05/07/2013 11:44:39AM TIS1.3

JPEG CR 16:1  
MI 1.1

5325961

S5-1/Adult

FR 10Hz  
15cm

**2D**  
62%  
C 50  
P Low  
HGen  
**CF**  
66%  
2.5MHz  
WF High  
Med

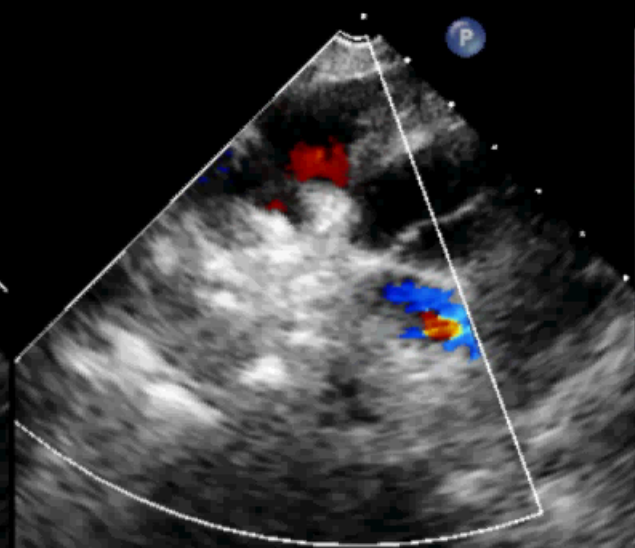
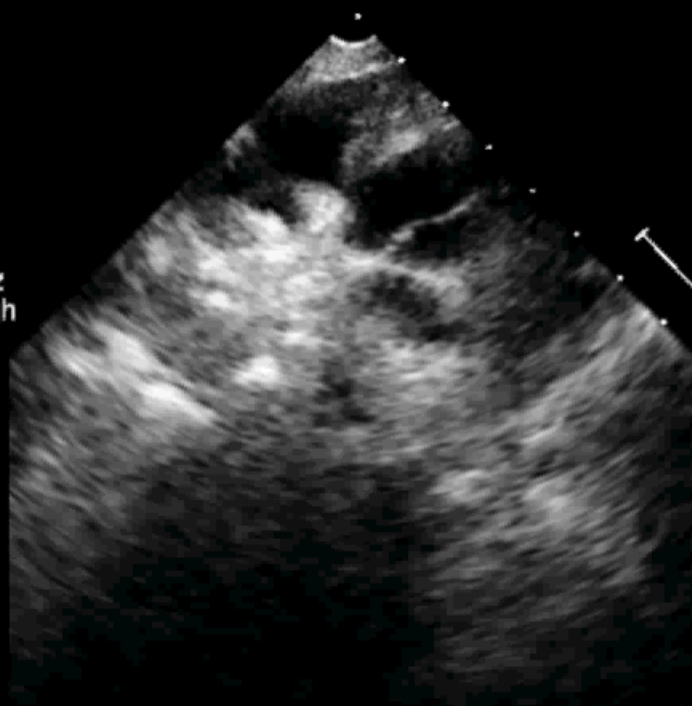

M3 M4  
+61.6  
-61.6  
cm/s

JPEG

100 bpm

# Immediately after device detachment

- Device herniated to LA near SVC rim
- Snaring device from SVC
- Could not resheath the device to the 8F delivery sheath.
- Device fell down to LA then onto mitral valve



# After detachment

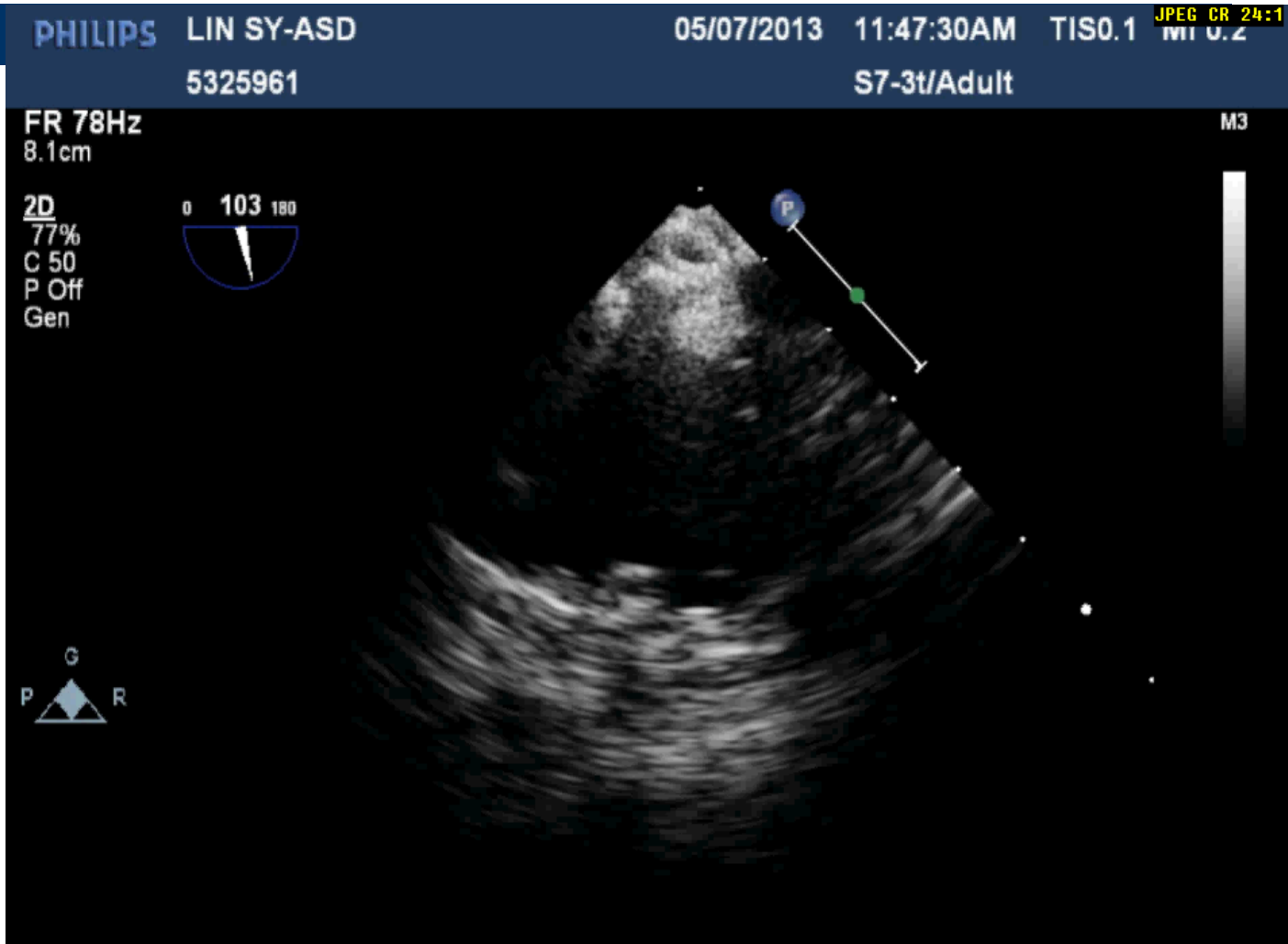

PHILIPS LIN SY-ASD  
5325961

05/07/2013 11:46:44AM TIS0.1  
S7-3t/Adult

JPEG CR 15:1  
MI 0.3

FR 14Hz  
8.1cm

2D  
81%  
C 50  
P Off  
Gen  
CF  
77%  
4.4MHz  
WF Max  
Low

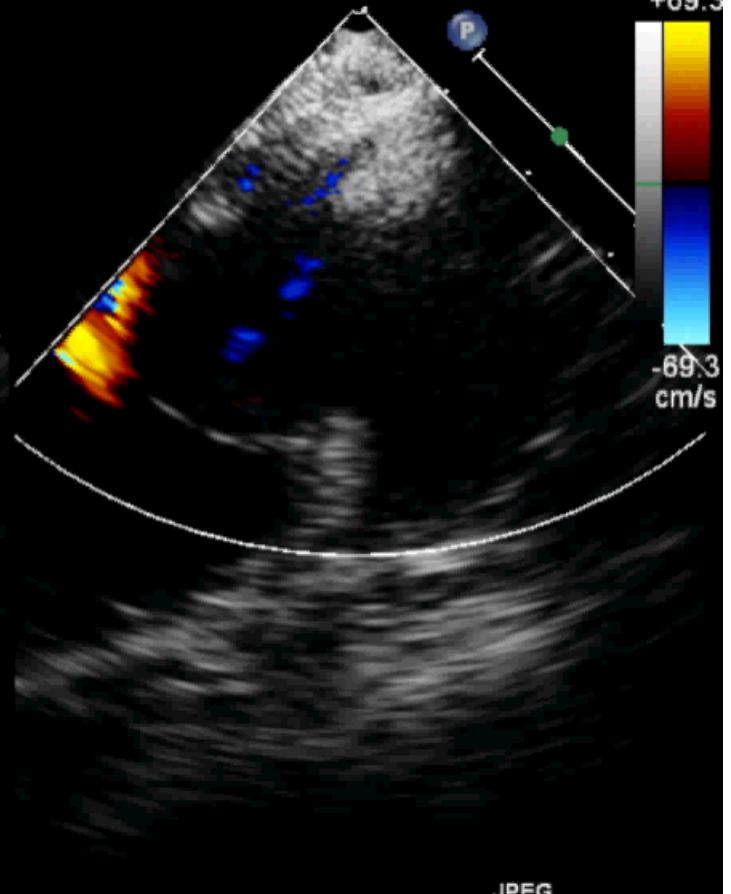
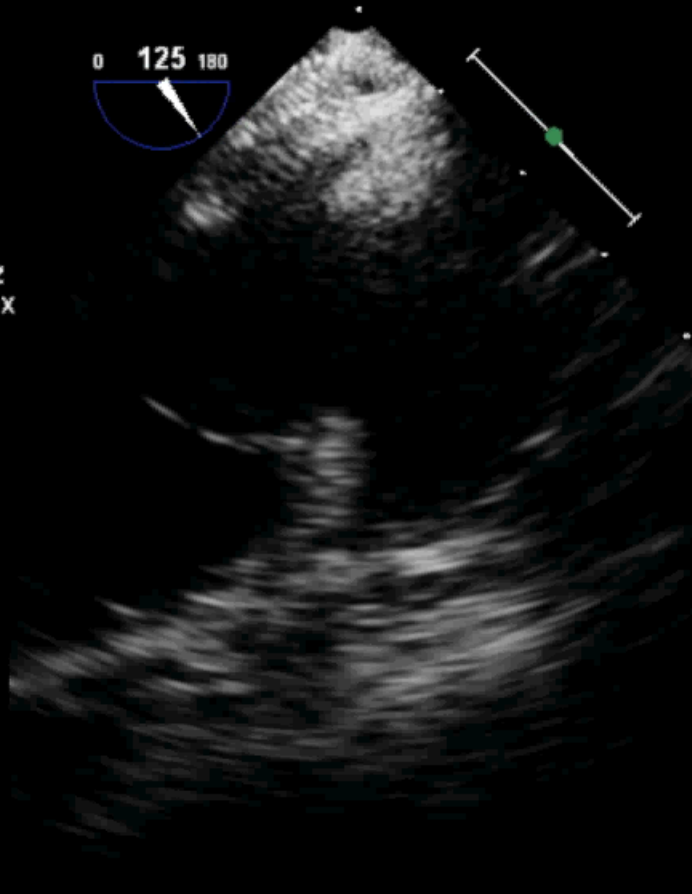

JPEG

PAT T: 37.0C  
TEE T: 37.0C

99 bpm

# SVC rim was not sandwiched

- The SVC rim was not sandwiched by the device after detachment.
- Right disc herniated to LA

# Herniation of right disc to LA

Lossy compression - not intended for diagnosis



# Attempts to snare the device

Lossy compression - not intended for diagnosis

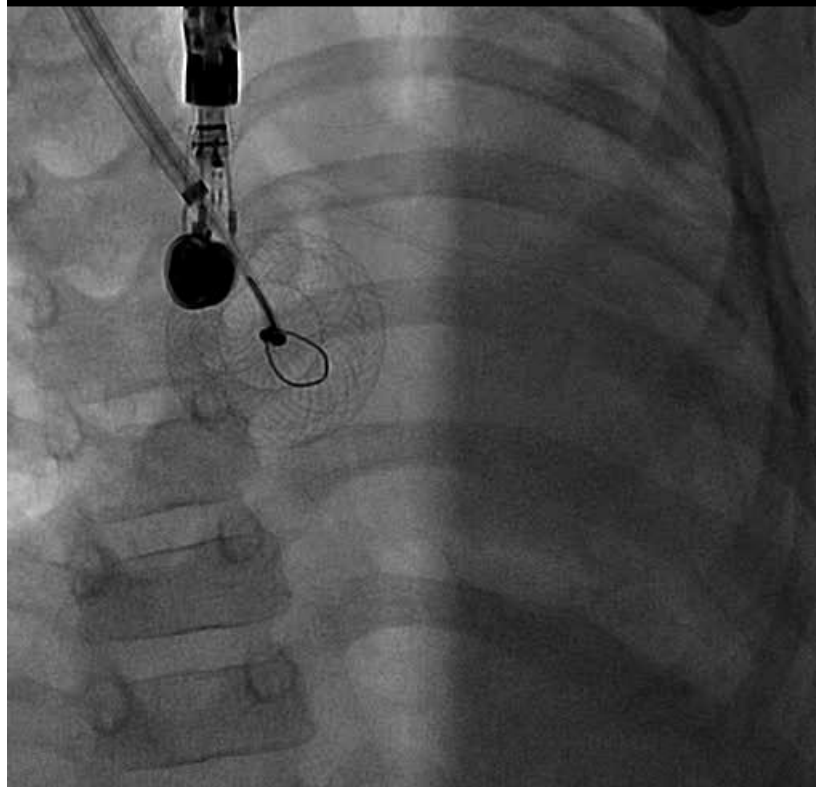

Lossy compression - not intended for diagnosis

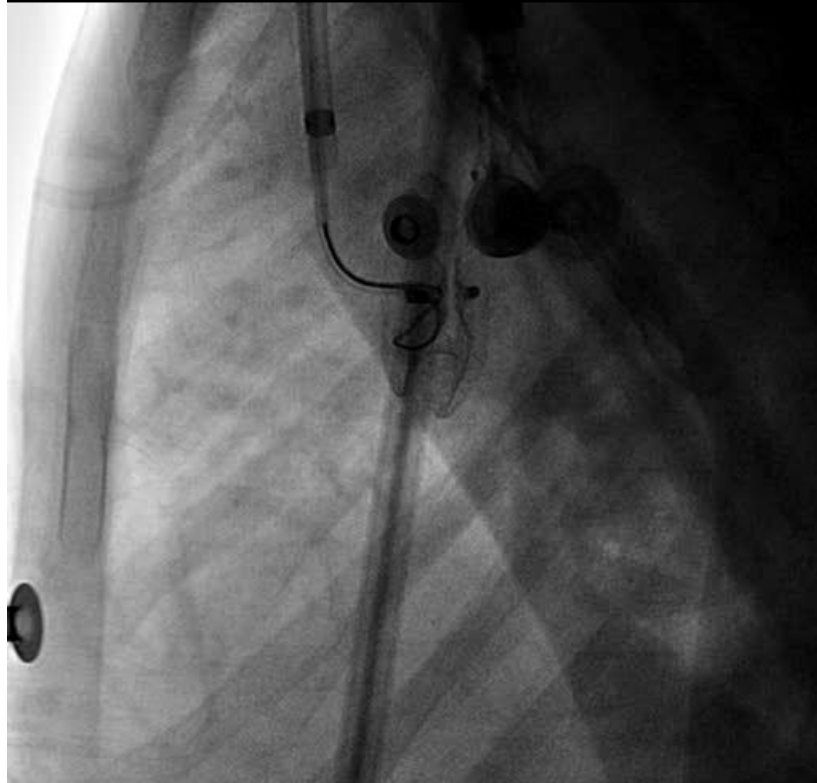

# Snare the screw of right disc

Lossy compression - not intended for diagnosis



# Device migrated to mitral valve

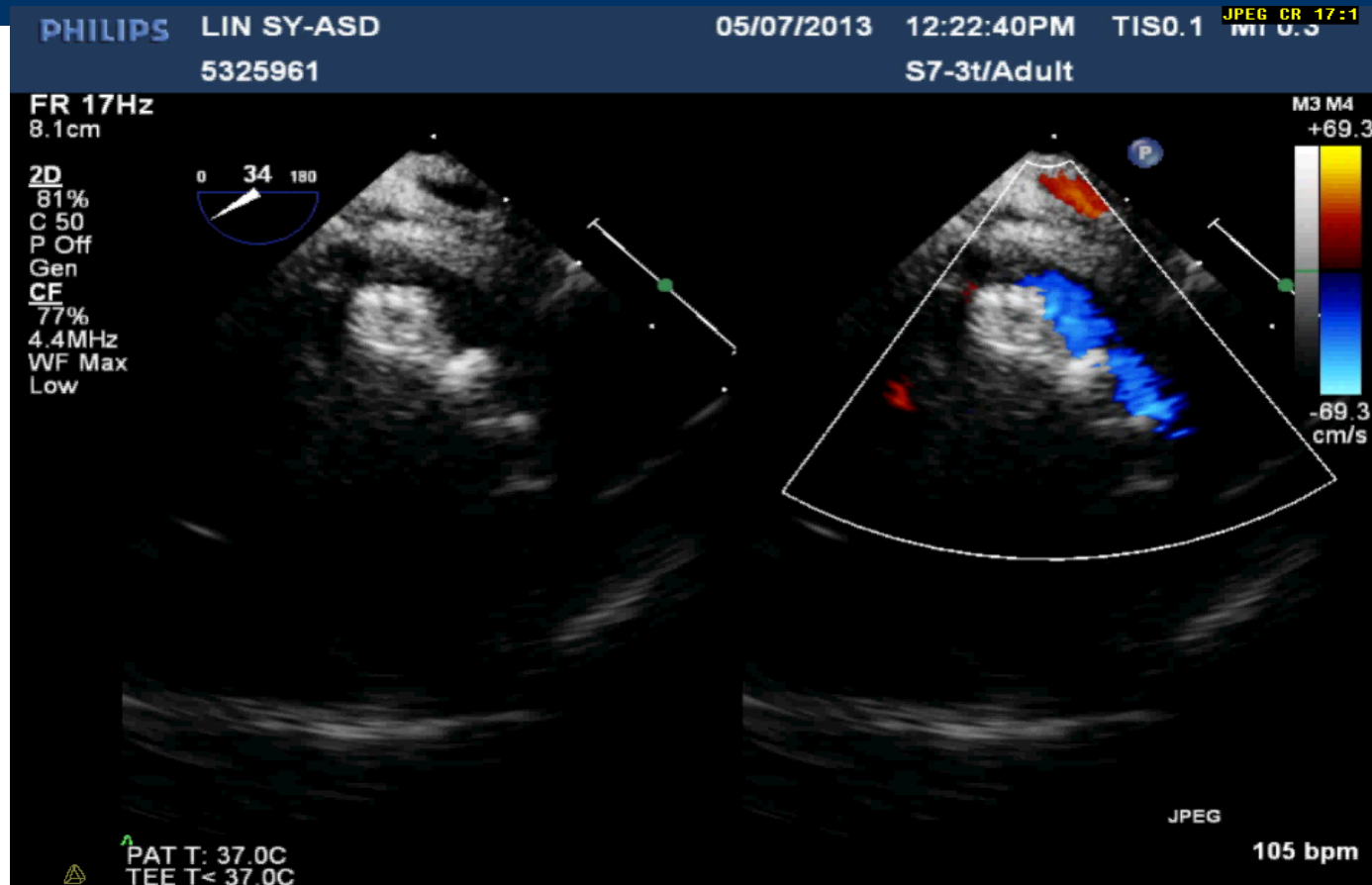



PHILIPS LIN SY-ASD  
5325961

05/07/2013 12:21:20PM TISO.1  
S7-3t/Adult

JPEG CR 22:1  
MI 0.3

FR 78Hz  
8.1cm

M3

2D  
77%  
C 50  
P Off  
Gen

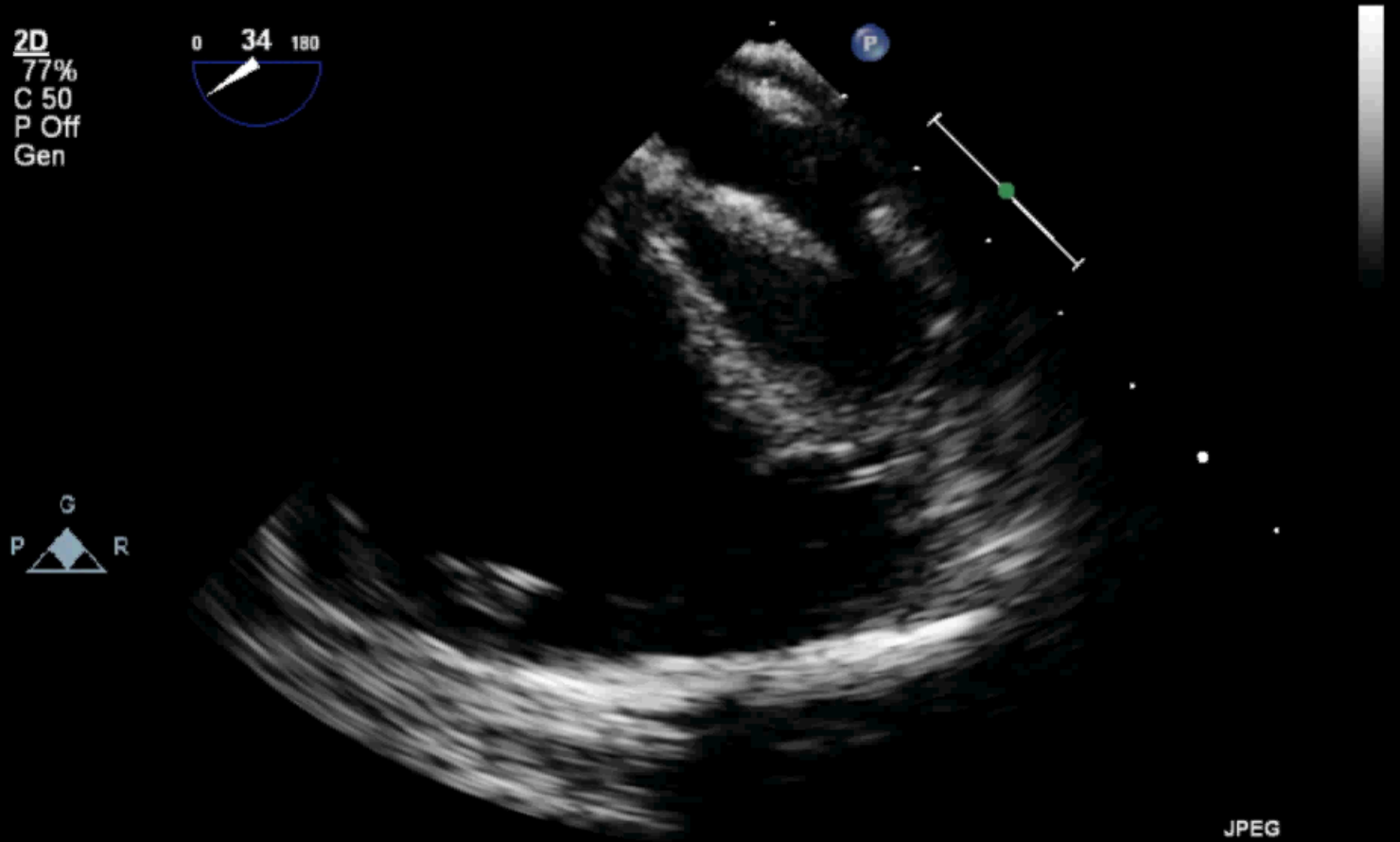

JPEG

PAT T: 37.0C  
REF T: 37.0C

130 bpm

# then

- Snaring the device from mitral valve was not successful & seemed difficult.
- Call a surgeon for emergent operation
- A surgeon showed up in 2 minutes
- While arranging operation, systolic BP decreased from 85 to 60 mmHg.
- Attempting retrieval not successful
- Emergent operation in the cath Lab.

# Mistakes I made in this case

- More attempts should be made to stabilize the device to prevent device entanglement with mitral valve.
- A 1-2 size bigger sheath should be use for retrieving the device.
- Underestimation of the defect size by TEE?
- Balloon sizing?

- 
- 
- Thank you for your attention

PHILIPS LIN SY-ASD  
5325961

05/07/2013 11:03:34AM TISO.2  
S7-3t/Adult

JPEG CR 15:1  
MI 0.4

FR 14Hz  
9.0cm

2D  
76%  
C 50  
P Off  
Gen  
CF  
77%  
4.4MHz  
WF Max  
Low

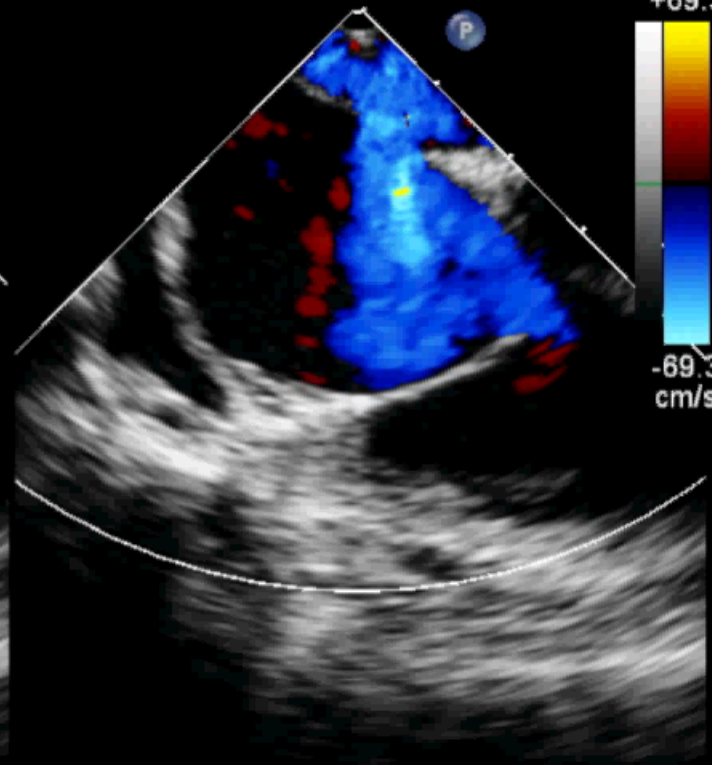
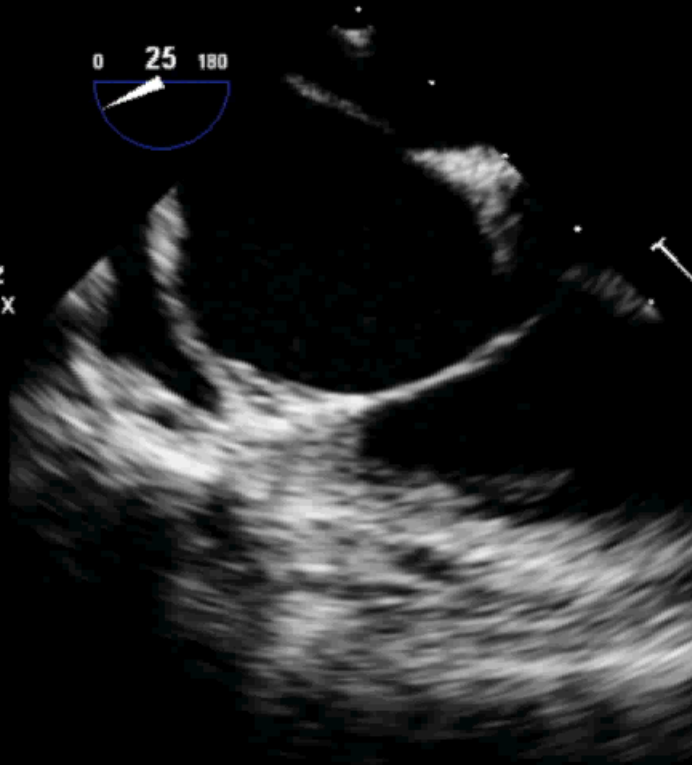

JPEG

PAT T: 37.0C  
REF T: 27.0C

93 bpm